

Printed on: 11/7/2017

Mount Langton Condo B6

8 Mount Langton Crescent
Pembroke

Asking Price: \$995,000

Bedrooms: 3
Bathrooms: 2.5



Lovely end unit just minutes from Hamilton. This 3 bedroom two and a half bathroom condo features a large eat-in kitchen, a spacious combined living/ dining room with a working wood burning fireplace and a balcony with views overlooking the city of Hamilton. On the upper level is the master bedroom having an en-suite bathroom and two additional bedrooms which share a bath. There is a large swimming pool with beautiful ocean views for the enjoyment of residents.

Approx. sq.ft: 1,600

Furnishings:

Maintenance: \$700.00 p/m

Built circa:

Land Tax: \$2,730

ARV: \$55,200

VAN: 124052614

- | | |
|--|---|
| <input type="checkbox"/> Beachfront | <input type="checkbox"/> Harbour Views |
| <input type="checkbox"/> Dock | <input type="checkbox"/> Harrington Sound Views |
| <input type="checkbox"/> Ferry nearby | <input type="checkbox"/> South Shore Views |
| <input type="checkbox"/> Golf Course nearby | <input checked="" type="checkbox"/> North Shore Views |
| <input type="checkbox"/> Gym | <input type="checkbox"/> Secluded Garden Views |
| <input type="checkbox"/> Moorings | <input checked="" type="checkbox"/> Overland Views |
| <input type="checkbox"/> Non-boatable Waterfront | <input type="checkbox"/> Castle Harbour Views |
| <input checked="" type="checkbox"/> Pool | <input type="checkbox"/> Great Sound Views |
| <input type="checkbox"/> Pool House | <input type="checkbox"/> Waterview |
| <input checked="" type="checkbox"/> Tennis Court | |
| <input type="checkbox"/> Waterfront | |
| <input type="checkbox"/> Water Rights | |

Mount Langton Condo B6

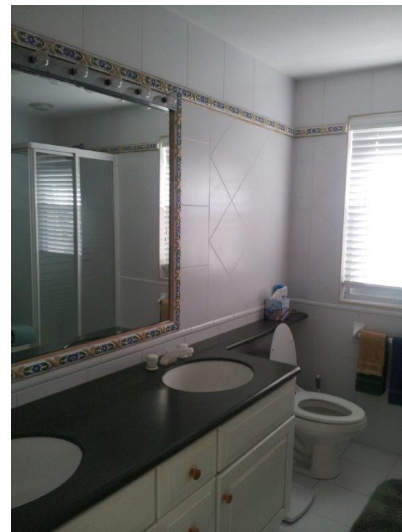

Mount Langton Condo B6

Approximate Room Measurements & Other Details

Master bedroom: 13' x 11'9"

Bedroom #2: 13' 5" x 10' 9"

Bedroom #3: 10' 10" x 13' 6"

Living/Dining room: 15' 8" x 26'

Kitchen: 18' x 16'

Storage: Approx. 5' x 5'

Please note: Portions of this information may be proprietary. We would appreciate your treating it as confidential. No warranty is made as to accuracy.



Nautilus House, 82 South Road, Warwick WK 08, Bermuda
P.O. Box HM 1312, Hamilton HM FX, Bermuda
Phone: (441) 234-6900 • **Fax:** (441) 234-6892
E-mail: info@tpg.bm • www.property-group.com