

1 GROUND FLOOR ELECTRICAL PLAN
1/4" = 1'-0"

ELECTRICAL NOTES	
1.	ALL ELECTRICAL WORK IS TO BE CARRIED OUT ACCORDING TO THE BERMUDA BUILDING RESIDENTIAL CODE 2014
2.	ELECTRICAL PLAN IS FOR INTENT ONLY. LOADING CALCULATIONS / CIRCUIT LAYOUTS TO BE CONFIRMED BY QUALIFIED ENGINEER OR ELECTRICIAN.
3.	FINAL LOCATION OF ALL FIXTURES, FITTINGS, & PANELS TO BE CONFIRMED AND APPROVED BY OWNER / ARCHITECT PRIOR TO ROUGH-IN. COORDINATE WITH EXISTING TO REMAIN.
4.	ALL EXISTING ELECTRICAL SYSTEMS INTENDED TO BE REMOVED THAT ARE NOT ACCESSIBLE ARE TO BE DISCONNECTED AND ABANDONED IN PLACE.
5.	CONTRACTOR TO SUPPLY ALL BASE ELECTRICAL SERVICE COMPONENTS (DISCONNECTS, PANELS, WIRING, SWITCH / OUTLET BOXES, TELEPHONE / DATA POINTS) AS PER THE DRAWINGS; OTHER FIXTURES (LIGHTS, CEILING FANS, ETC) ARE OWNER SUPPLIED FOR CONTRACTOR INSTALLATION
6.	STYLE / COLOR / ORIENTATION OF NEW ELECTRICAL OUTLETS AND SWITCHES ARE TO MATCH EXISTING UNLESS NOTED OTHERWISE
7.	ELECTRICAL CONTRACTOR TO PROVIDE ANY ELECTRICAL WORK NECESSARY FOR FIXTURES, APPLIANCES AND EQUIPMENT SPECIFIED TO FULLY OPERATE SUCCESSFULLY WHETHER INDICATED OR NOT

ELECTRICAL LEGEND			
	PENDANT / CEILING MOUNTED FIXTURE		DUPLEX
	WALL MOUNTED FIXTURE		GROUND FAULT PROTECTED
	RECESSED FIXTURE		WEATHERPROOF
	SINGLE GANG BOX WITH ONE LIGHT SWITCH		CABLE OUTLET
	3-WAY		HEAT DETECTOR
	SINGLE GANG BOX WITH TWO LIGHT SWITCHES		TELEPHONE
	DOUBLE GANG BOX WITH THREE LIGHT SWITCHES		DATA OUTLET
	DOUBLE GANG BOX WITH FOUR LIGHT SWITCHES		ITEM TO BE REMOVED DURING DEMOLITION

GENERAL NOTE	
LOWER FLOOR SHALL REMAIN AS EXISTING. NO ELECTRICAL OR PLUMBING WORK TO BE PERFORMED.	

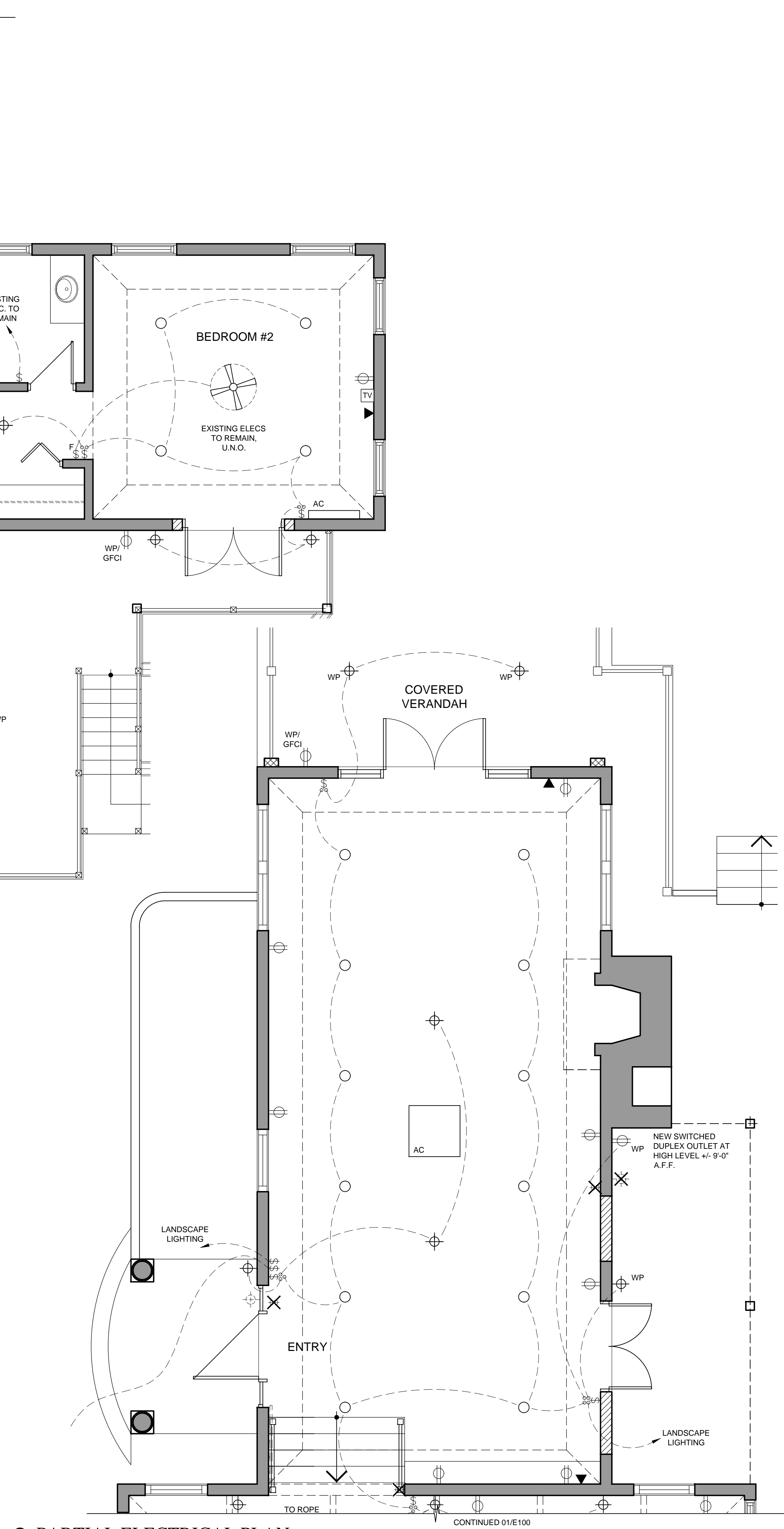

2 PARTIAL ELECTRICAL PLAN
1/4" = 1'-0"

STONE, MICHELLE & IAN
ALTERATIONS TO EX. DWELLING
"KNOLLWOOD", #11 STOWE HILL
PAGET PGOSS, BERMUDA
PROJECT NO: 15 048
DRAWN BY:
DATE: MAR '16
SCALE: AS SHOWN

REV.#	REV. DATE	CONSTRUCTION REVISION
1		
2		
3		
4		
5		
6		
7		
8		
9	MAR '16	CONSTRUCTION REVISION

Plans, specifications, reports, documents, or other media are subject to undetectable alteration, either physical or digital, without the client's knowledge. It is the client's responsibility to verify the accuracy of the information provided and to ensure that the information is not used for any purpose other than that intended. The architect and its staff are not responsible for any errors or omissions in the drawings, specifications, or other documents. All drawings, specifications, and related documents are the property of the architect and must be returned to the architect upon completion of the project. No part of these drawings may be reproduced or transmitted in any form or by any means, electronic, mechanical, photocopying, recording, or by any information storage and retrieval system, without the architect's written permission.

E100



ISSUED FOR PRELIM. PRICING

botelhowood architects
Tel: 441-232-6563 • Fax: 441-232-6565 • bwatch.lm